

SECTION A-A
SCALE: 25mm TO 300mm

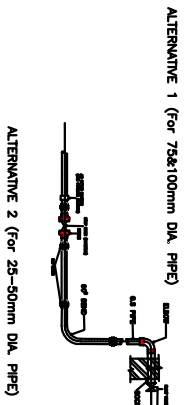

NOTE
FOR INLET AND OUTLET DIA. SEE PRECAST SLAB OR INLET AND OVERFLOW SHOULD BE THE SAME

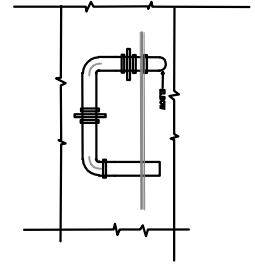

SECTION A-A
NOT TO SCALE

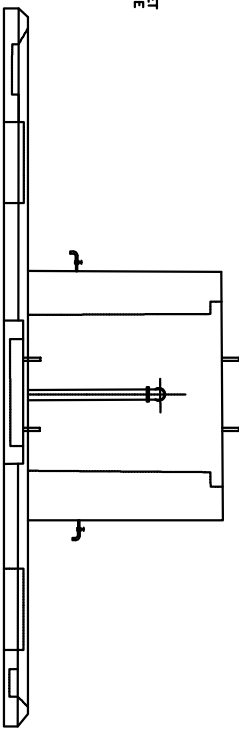

ELEVATION

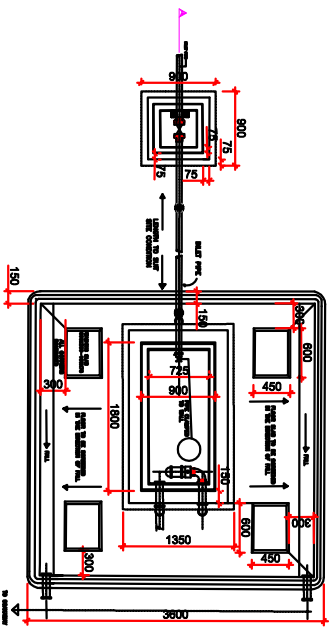

PLAN
SCALE: 25mm TO 300mm

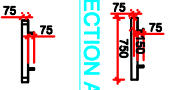

SECTION A-A SECTION B-B

ELEVATION
SCALE: 25mm TO 300mm

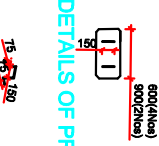

**ISOMETRIC VIEW SHOWING
SHAPE OF 0.5 DIA. OF M.S BAR HANDLE**

BILL OF QUANTITY

No.	DESCRIPTION	QUANTITY	UNIT
1	CONCRETE OF GRADE C25 FOR THE MAIN TANK AND OVERFLOW	6.28	CUM
2	STEEL REINFORCEMENT TO MAIN TANK	2.88	TONNE
3	STEEL REINFORCEMENT TO OVERFLOW	2.29	TONNE
4	PRECAST CONCRETE SLAB	1	NO.
5	CAST IRON FITTINGS FOR INLET AND OVERFLOW	4	NO.
6	CAST IRON FITTINGS FOR MAIN TANK	14.24	NO.
7	CAST IRON FITTINGS FOR OVERFLOW	14.24	NO.
8	CAST IRON FITTINGS FOR MAIN TANK	14.24	NO.
9	CAST IRON FITTINGS FOR OVERFLOW	14.24	NO.
10	CAST IRON FITTINGS FOR MAIN TANK	14.24	NO.

NOTE:
1. The design of this drawing is copy right and remain the property of MINISTRY OF WATER TANZANIA. It to be carried out in strict accordance with the Design Construction Supervision Operation and Maintenance manual of ministry of water and power. The drawings are provided by the design consultant. The design consultant shall be responsible for the design. All relevant details, levels, dimensions must be checked on site before commencement of work. Any discrepancy shall be reported to the Engineer's office immediately.

UNITED REPUBLIC OF TANZANIA
MINISTRY OF WATER

P.O.Box 456, DODOMA
Email: pe@ml.go.tz

DRAWING DESCRIPTION:
BREAK PRESSURE TANK COMBINED WITH DOMESTIC POINT AND WASHING SLAB

SCALE: 1:4.0.2020

DATE: 14.03.2020

DESIGNER: I. S. MALIBELA

PROJECT NO.: SIM/O/852

REVISION NO.: 00