

NUMBER FOR SITE FILING REFERENCE ONLY

REVISION NO.

- NOTE:**
1. The design of this drawing is copy right and remains the property of MINISTRY OF WATER AND TANZANIA.
 2. All works to be carried out in strict accordance with the design and specifications of the Operation and Maintenance manual of ministry of water and other guidelines as provided by the ministry.
 3. All relevant details, levels, dimensions must be checked on site before commencement of work. Any discrepancies to be reported to the Engineer's Office immediately.

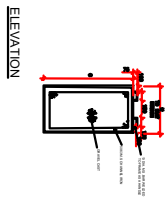
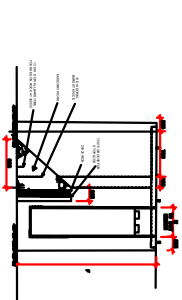
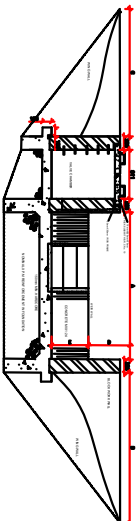
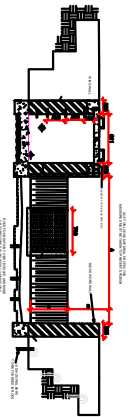
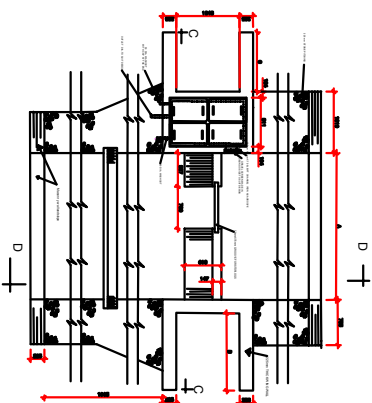
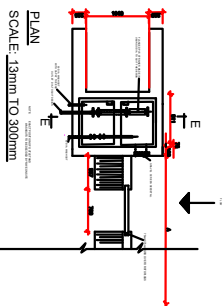
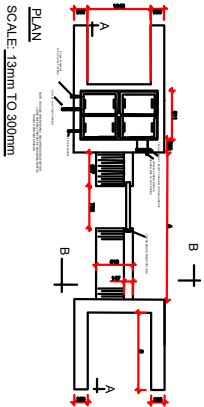

THE FOLLOWING INFORMATION IS TO BE USED FOR THE SELECTION OF MATERIALS TO BE USED IN THE CONSTRUCTION OF THE INTAKE AND VALVE CHAMBER

NO.	DESCRIPTION	UNIT	QUANTITY
1			
2			
3			
4			
5			
6			
7			
8			
9			
10			
11			
12			
13			
14			
15			
16			
17			
18			
19			
20			
21			
22			
23			
24			
25			
26			
27			
28			
29			
30			
31			
32			
33			
34			
35			
36			
37			
38			
39			
40			
41			
42			
43			
44			
45			
46			
47			
48			
49			
50			

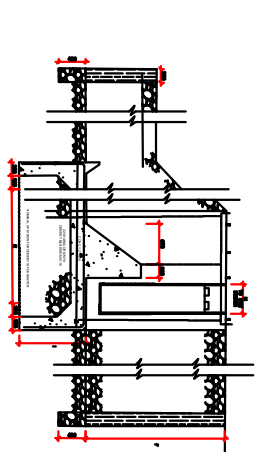

- FITTINGS REQUIRED**
- WASHERS
 - BRASS GATE VALVE SCREWS/TYPES
 - BRASS NUTS
 - BRASS WELK ANCHORS
 - BRASS CAP SCREWS/CS
 - COMPRESSION TO SPLIT DISK
 - PT CO'S NUTS/WASHERS IN BRASS
 - CS 3/4" FLANGE SCREWS
 - PT CO'S NUTS
 - PT CO'S WASHERS
 - GATE VALVE FLANGE



UNITED REPUBLIC OF TANZANIA
MINISTRY OF WATER

P. o. Box 456, DODOMA
Email: ps@mail.go.tz

SCALE	DATE	RETRACED BY
SCALE	14.03.2020	I. S. MLIMBILA
DESIGN NAME		
INTAKE FOR CLEAR WATER STREAM		
PROJECT NO. (DRAWING NO.)		REVISION NO.
TY/ST/140		00